

English as a Second Language (ESL)

Lessons focus on daily living skills and effective communication in an English-speaking environment. The classes offer instruction in speaking, reading, writing, and listening skills to meet the immediate student needs. No registration or class fee. Student Body Card: \$2. Students can register in class at any time during the semester.

- Professional, credentialed, and experienced teachers
- No documentation required

**Open enrollment.
Join at any time.**

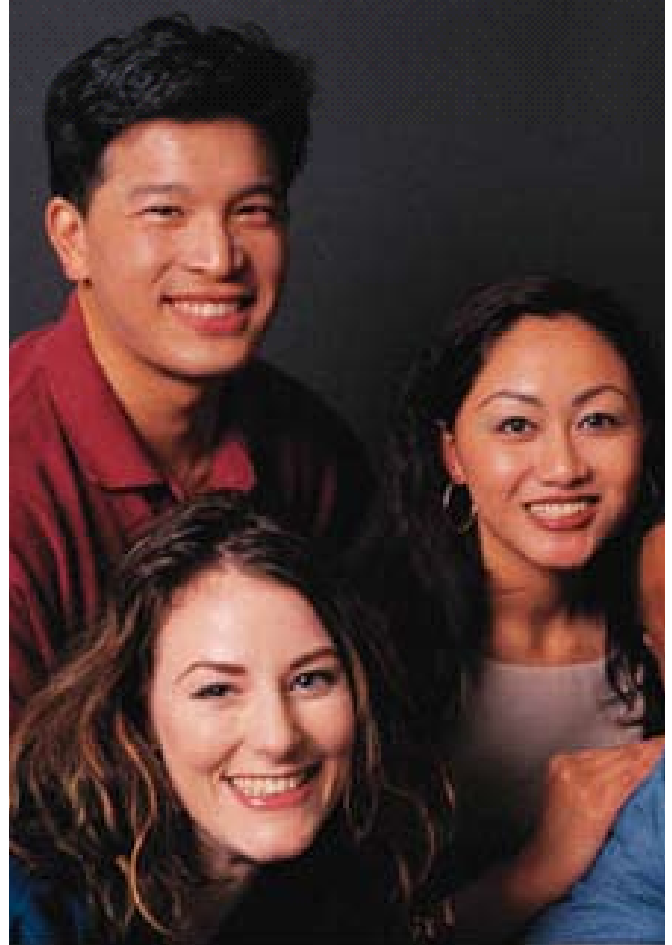

All Levels of ESL

Monday-Thursday, 8-11:30

Shenandoah Family Literacy Program

2450 Shenandoah Street, LA 90034, Rooms 38 & 39



Questions? Call (323) 370-1040 or (310) 914-3565
or go to our website at westsideadultschool.org

Westside Education & Career Center
Division of Adult and Career Education • Los Angeles Unified School District

