

English as a Second Language (ESL)

Lessons focus on daily living skills and effective communication in an English-speaking environment. The classes offer instruction in speaking, reading, writing, and listening skills to meet the immediate student needs. No registration or class fee. Student Body Card: \$2. Students can register in class at any time during the semester.

Instructor: Joan Ruskin

- Professional, credentialed, and experienced teachers
- No documentation required

**Open enrollment.
Join at any time.**

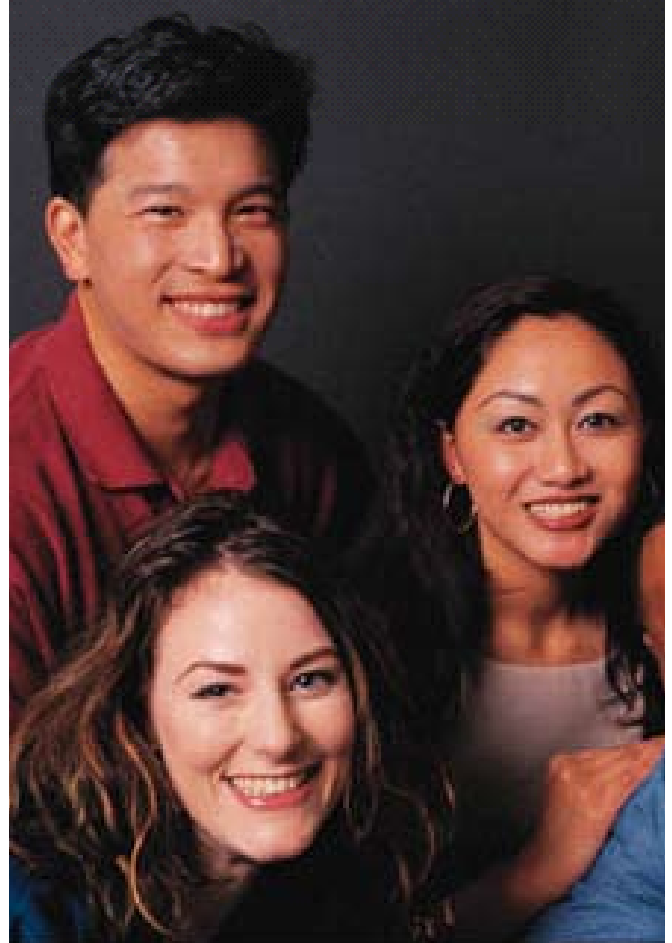

**ESL Intermediate, Advance
& TOEFL Preparation**

Monday, Tuesday & Thursday, 9 am-1 pm

ESL Intermediate, Thursday, 2-4 pm

UCLA Village

3200 Sawtelle Blvd., LA 90064

Questions? Call (323) 370-1040 or (310) 914-3565
or go to our website at westsideadultschool.org

Westside Education & Career Center

Division of Adult and Career Education • Los Angeles Unified School District

